



Human Resource Management System

The software to help you manage the personnel information needs of your business



Reports generated

- ✓ Employee Master List
- ✓ Employee by Department
- ✓ Employee by Job Title
- ✓ In-Service Records
- ✓ Property Assignment History
- ✓ Employee by Employment Status
- ✓ Resigned Employees
- ✓ Employees Personal Information
- ✓ Employees Training

Transaction Captured

- ✓ Employee Transfer to Department
- ✓ Employees Promotions
- ✓ Salary Increase
- ✓ Employee Separation
- ✓ Property Assignment

Features

- ✓ Comprehensive Employee Profile
- ✓ User-level password access
- ✓ Integrated to Payroll & BioTimeKeeper DTR
- ✓ Calls MS Excel for more flexible reports

Technical Support

Free technical support after installation through the Internet. Site visits will only be resorted to in extreme cases. Site visit fees are to be arranged. Technical support will be mainly on updates on feature requests, software fixes, and database repair.

System Requirement

- ✓ Workstation with Pentium-level processor, 32MB memory, and sufficient hard disk space
- ✓ Windows 9x/2000/XP

- ✓ Users should be familiar with the Windows user interface
- ✓ A System Administrator who knows how to setup software, copy files through the Windows Explorer, do backups, zip files, and upload and download files to and from the Internet.

Customization

Software is open for customization. Final price is subject to the final configuration and features of the software.

Options available

- ✓ Stand-alone or multi-user in a LAN setup
- ✓ Integration with Accounting, BioTK-Time Keeping System

Other Software:

- ✓ BizTrax - Integrated Business Information System
- ✓ TruckStar - Logistics System
- ✓ Gasul Dealership System
- ✓ Nutritional Status Tracking
- ✓ Core Accounting System
- ✓ School Enrolment and Grades System
- ✓ Patient Record & Billing System
- ✓ Membership Club Billing System + Smart Card
- ✓ AET60 BioTimekeeper - Lite(DTR) & Enterprise

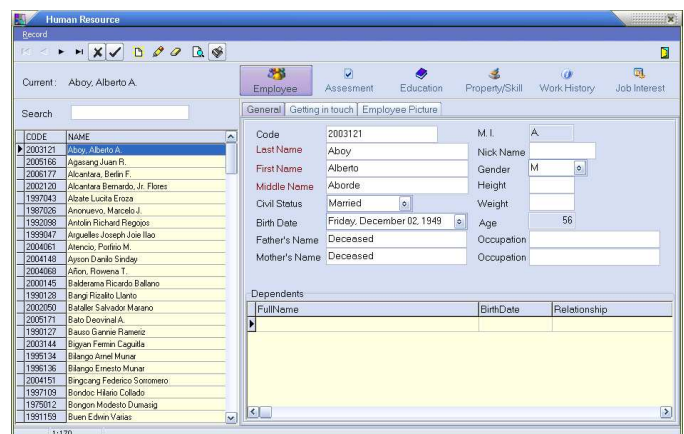

Contact us through:

Email: info@antominasoft.com

Tel: 643-4169/628-6777

Snail mail:
Pantomina Software Development,
791 J. Tatco St. San Joaquin
Pasig City

Visit our local exclusive partner for more info.